TITLE: Go Tell Aunt Rhody	TYPE: Folk song
SOURCE: Beth's Music Notes	CATEGORY: Recorder/Singing

GO TELL AUNT RHODY

FOLK SONG

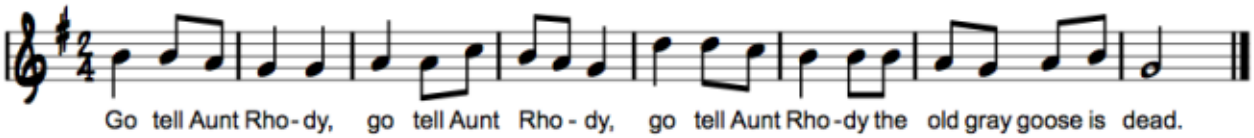

*There are more verses

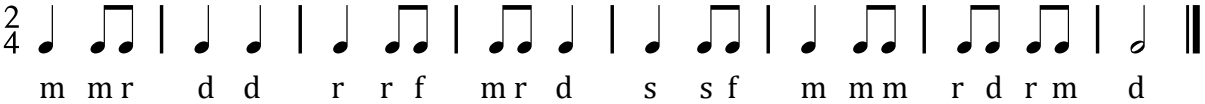

TONE SET: **d**rmfs	CSP: G/do	ORIGIN: Folk song

SCALE: do pentachord	RHYTHMIC CONTENT: ♩♫𝅗𝅥
MELODIC MOTIFS:	RHYTHMIC MOTIFS: ♩♫
OVERALL FORM: AB	RHYTHMIC FORM: AB
USES 1: fa	CONTEXT: rfm/sfm
USES 2: 𝅗𝅥	CONTEXT: ♫♫𝅗𝅥
USES 3: ♩♫	CONTEXT: ♩♫♩♩|♩♫♫♩|♩♫♩♫| ♫♫
GRADE LEVEL(S): K-3	OTHER: