TITLE: Naughty Kitty Cat	TYPE: Rhyme game
SOURCE: Addendum	CATEGORY: Chase game/Animal

Naughty Kitty Cat

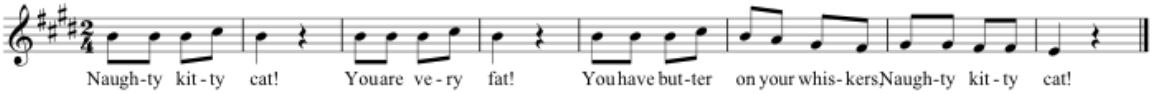

Game: Standing circle, hands joined. One player, the cat, stands in the middle. Another player, the old man or old lady, walks around outside the circle. All sing the song while walking the beat around in a circle, while the cat performs the "mews" on the rests. At the end of the song, all circle players raise joined hands to form arches. The old lady/man chases the cat, in and out of the arches until caught.

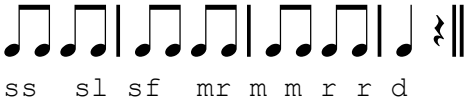

TONE SET: drmf**s**l	CSP: A	ORIGIN:

SCALE: do hexachord	RHYTHMIC CONTENT: ♩♫𝄽
MELODIC MOTIFS: sssls	RHYTHMIC MOTIFS: ♫♫♩𝄽
OVERALL FORM: AB	RHYTHMIC FORM: AB
USES 1: fa	CONTEXT: sfm
USES 2: 𝄽	CONTEXT: ♫♫♩𝄽
USES 3:	CONTEXT:
GRADE LEVEL(S): K-5	OTHER: